

# FoxID32Ultra

## FoxID 32-BIT SYSTEMS

## USES

- Staff ID Cards
- Loyalty Cards
- Membership Cards
- Student Cards
- Health Fund Cards
- Access Cards
- Visitor Passes
- Proof of Age Cards
- Drivers' Licenses
- Taxi Driver IDs
- Contractor IDs
- National IDs
- Bureau Services

**FoxID32 Ultra** is a high performance **photo ID software** package that is feature rich, powerful and extremely secure. This dynamic ID system can be tailored to suit all your Identification needs.



FoxID32 Ultra allows you to produce **full color photo ID cards** in seconds on any Windows™ compatible printer. Cards can contain photos, text, signatures, fingerprints, barcodes and magnetic stripe encoding.

FoxID32 Ultra offers the added benefit of a tightly **integrated real-time, third party system interface** using FoxLoader. This gives FoxID32 Ultra direct connectivity to another system's database.

With FoxID32 Ultra, you will find it easy to monitor your personnel records. The **quick-search function** can be used on any field to quickly find the data you are looking for. For a more complex search involving multiple fields, the powerful **search engine** will be able to produce results that meet all of your criteria.

Custom designed reports can be produced in seconds. With the integrated **card and report editor**, templates can be created easily.

**Images, fingerprints** or **signatures** can be captured instantly using simple point and click operations. Data can be added quickly using the drop down lists for data entry.

FoxID32 Ultra supports most common **barcode** formats including the 2-Dimensional PDF417 barcode. **Magnetic stripes** can be encoded from any field within your database.

With the latest in card printing technology, cards can be produced with holograms, watermarks and **ghosted images** to add to card security.

Databases within FoxID32 Ultra can hold up to 240 user definable data fields. Data entry can be restricted by using **validation** tools to ensure your information is correct.

FoxID32 Ultra is ideal for **Bureau services**.

You can have a separate database for each customer and can **interchange card and report designs between databases**.

Being a complete 32-bit application, FoxID32 Ultra offers **full network connectivity**. Numerous licensed operators can use the one database or **multiple databases** simultaneously.

You can **import and export data** from databases very quickly and easily. If you are often required to send photos of staff, you can use the **export wizard** to export frequently used data.

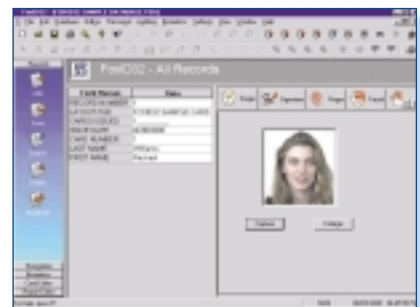

FoxID32 Ultra has an advanced **audit tracking system**. Each entry in the database has its own history that can only be viewed by a user with permission. The audit trail is fully printable and may also be archived to give management all the information they require.

Other features of FoxID32 Ultra include **fingerprint, signature and hand verification systems**. If a person's card is lost, their signature can be authenticated using FoxID32 Ultra. Alternatively any of the cardholder's personal information may be used to validate an individual prior to reissue of the ID card.

A person's fingerprint is one of the most secure ways of identifying them. FoxID32 Ultra gives the operator the ability to both verify an individual based on their fingerprint, or to identify an individual within a database.

FoxID32 Ultra can be easily configured to any one of five (5) **password protected** modes that can be used for viewing, issuing, capturing, card designing, auditing or any combination of these.

## FoxID32 Ultra • SYSTEM SPECIFICATIONS

### Hardware/Software

- Pentium 200 or greater
- 32Mb RAM (64Mb recommended)
- 1Gb Hard drive
- CD ROM
- Parallel Port
- Windows™ 95 or greater

### Features

- Special Import Interface
- Quick-find search option
- Duplicate record function
- Supported under Windows™ 95, 98, 2000, ME, NT4.0
- Drop down lists for data entry
- Laptop/Desktop portability
- Definable user groups
- Video for Windows™ compatible
- TWAIN® compatible
- Integrated photo/signature capture
- European security standard image wash
- Hardware security feature
- Dockable toolbars with full functionality
- Multiple database support at once
- 240 configurable database fields
- High/true colour image capture capability
- Photos may be captured using most video/digital cameras
- Integrated facial imaging
- Fingerprint identification & verification
- Hand geometry scanning
- Integrated on-line help system
- Support for wide range of common barcode formats
- 2-Dimensional barcode
- Magnetic stripe encoding
- Batch printing of unlimited cards
- Point and click functionality
- Easy installation
- Easy to learn
- Audit-tracking of individual cards
- Powerful search facility
- Multiple prints of cards
- Comprehensive user manual
- Image compression
- Multiple users offered via network connectivity

### Options

- For the correct peripheral devices to run with your ID system please contact your dealer or Fox Technology.



**Fox Technology**  
 Freecall in Australia:  
 1800-2-ID FOX  
 Telephone: +61 2 9898 6988  
 Facsimile: +61 2 9898 6999  
<http://www.foxid.com>

Distributed by: